

### SELF-RIMMING KITCHEN SINK

# K-3246

#### FEATURES

- 33" x 22"
- 18 gauge stainless steel
- Self-rimming
- Double (equal) compartment
- 3-hole (K-3246-3) or 4-hole (K-3246-4) faucet punching
- Includes installation hardware

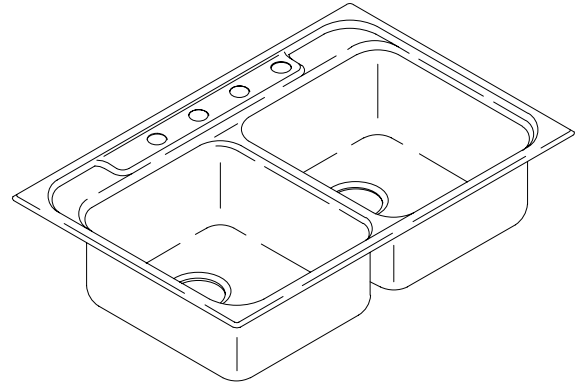

#### CODES/STANDARDS APPLICABLE

Specified model meets or exceeds the following:

- IAPMO/UPC
- State of Massachusetts

#### COLORS/FINISHES

- NA None Applicable

#### Accessories:

- CP Polished Chrome
- 0 White
- NA None Applicable
- Other Refer to Price Book for additional colors

#### SPECIFIED MODEL:

Model	Description	Colors/Finishes
K-3246-3	3-hole sink	<input type="checkbox"/> NA
K-3246-4	4-hole sink	<input type="checkbox"/> NA

Optional Accessories			
K-3190	Bottom basin rack	<input type="checkbox"/> 0 White	<input type="checkbox"/> Other _____
K-3277	Wire rinse basket	<input type="checkbox"/> 0 White	<input type="checkbox"/> Other _____
K-3294	Hardwood cutting board		<input type="checkbox"/> NA
K-8801	Duostrainer sink strainer	<input type="checkbox"/> CP	<input type="checkbox"/> Other _____

#### PRODUCT SPECIFICATION:

The self-rimming sink shall be 33" in length, and 22" in width. Sink shall be made of 18 gauge stainless steel. Sink shall be double (equal) compartment. Sink shall be 3-hole (K-3246-3), or 4-hole (K-3246-4) faucet punched. Sink shall include installation hardware. Sink shall be Kohler Model K-3246-\_\_\_\_\_-\_\_\_\_\_.

# BALLAD

## PRODUCT INFORMATION

Fixture*:		basin area	water depth
Sinks		14" x 16"	7-1/4"
Outlet	3-5/8" D.		
Faucet holes	1-7/16" D.		
* Approximate measurements for comparison only.			
Included Components:			
Fastener pack			90208

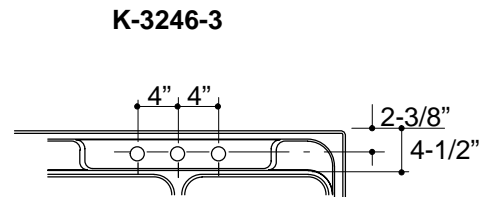
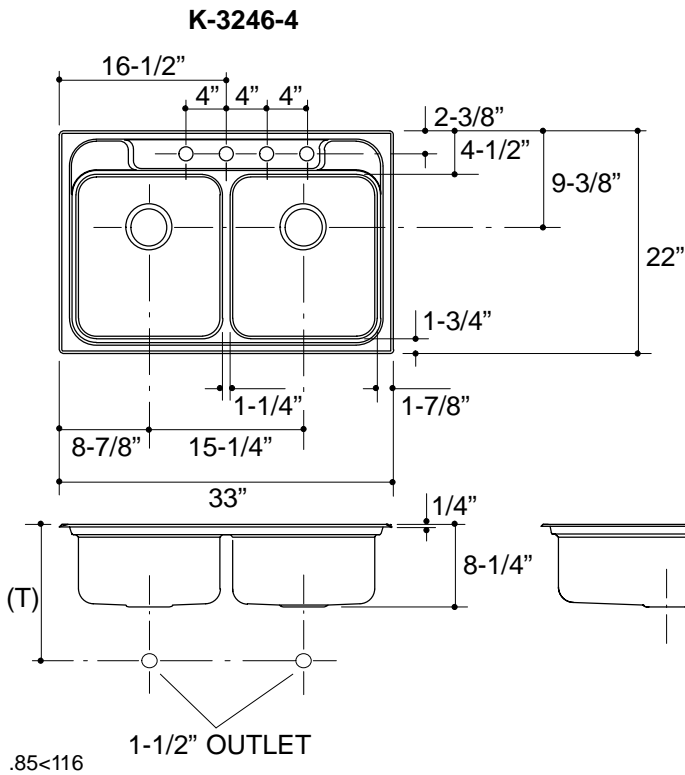

### Roughing-In Notes

(T) Drain typically 13-1/2".

Cutout 32-1/2" x 21-1/2" with 1/2" radius corners.

## PRODUCT DIAGRAM